

Plan of Basilica of Santa Sabina

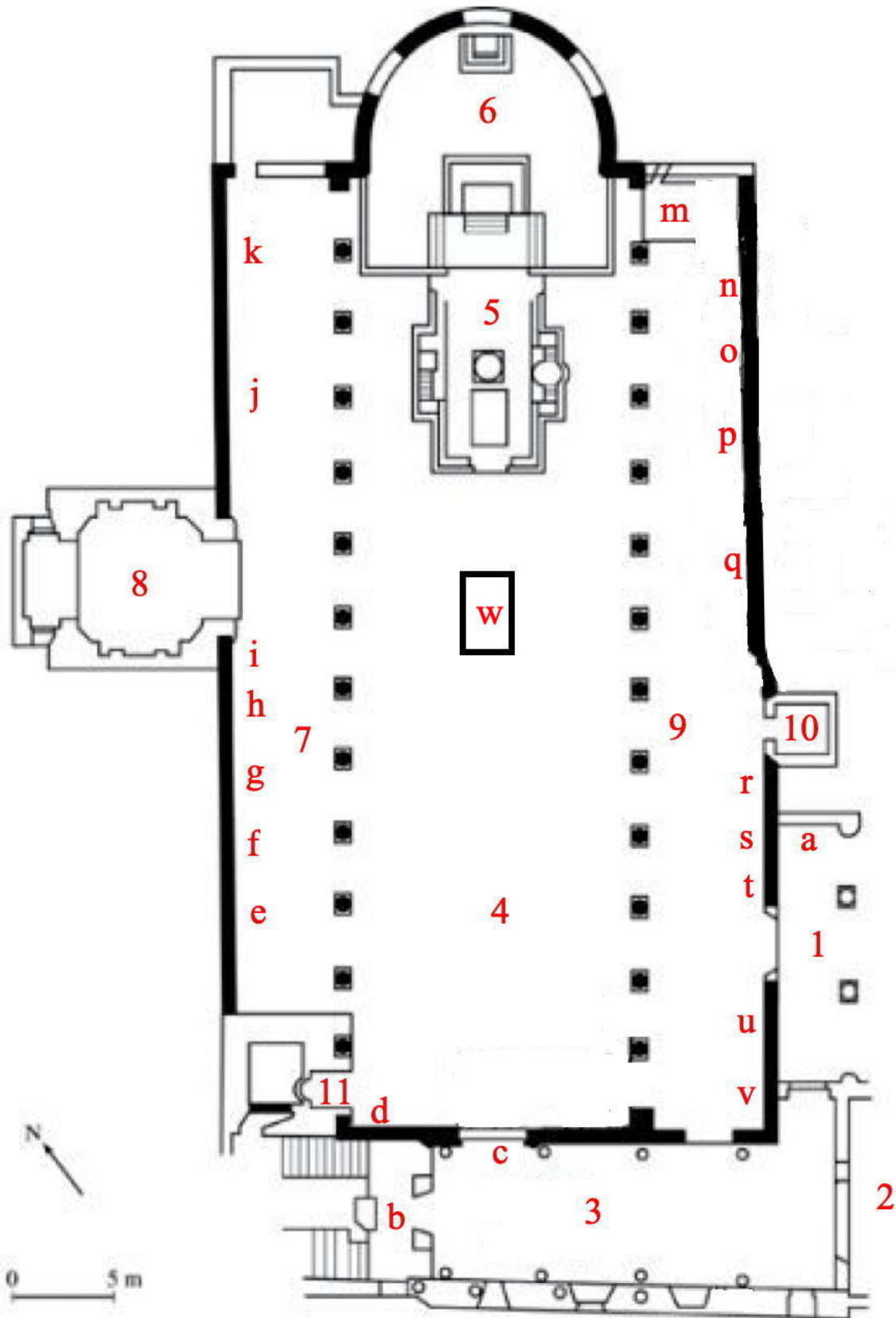

1. **Loggia & Side Entrance**
 2. **Monastery Loggia**
 3. **Narthex**
 4. **Central Nave**
 5. **Schola cantorum**
 6. **Sanctuary**
 7. **Left aisle**
 8. **Cappella d'Elci**
 9. **Right Aisle**
 10. **Chapel of St. Hyacinth**
 11. **Chapel of St. Dominic**
-
- a. **Statue of St. Dominic**
 - b. **Statue of St. Rose of Lima (1668)**
 - c. **Ancient door of cypress (5th cent)**
 - d. **"Lapis diaboli"**
 - e. **Funeral Monument for Umberto Locati (16th century)**
 - f. **Funeral Monument for Pietro Passerino (17th century)**
 - g. **Funeral Monument for Cesare Delfino (16th century)**
 - h. **Funeral Monument for Cardinal Filippo Spinola (16th century)**
 - i. **Funeral Monument for Cardinal Pietro Bertani (16th century)**
 - j. **Funeral Monument for Bishops Ignazio and Giuseppe Cianti (17th century)**
 - k. **Funeral Monument for Gurone Bertani and his wife Lucia dall'Oro (16th century)**
 - m. **Organ**
 - n. **Funeral Monument for Auxias di Poggio (15th century)**
 - o. **Funeral Monument for Michael Arcangelo Nannio (17th century)**
 - p. **Tombstone of Pope Innocent IV (13th century)**
 - q. **12th century epigraphs**
 - r. **Ancient column**
 - s. **Tombstone of Antonio Ferracuti (15th century)**
 - t. **Funeral Monument for Cardinal Alessandro and Celio Bichi (17th century)**
 - u. **Tombstone of Fabio Basiolo (16th century)**
 - v. **Memorial Plaque for Bishop Giovanni Battista Colonna d'Istria (19th century)**
 - w. **Tomb slab of Munio de Zavora (1300)**